Hosianna David Sohne

Choralpartita für Melodieinstr. und Orgel

I.

Gustav Gunsenheimer 2009

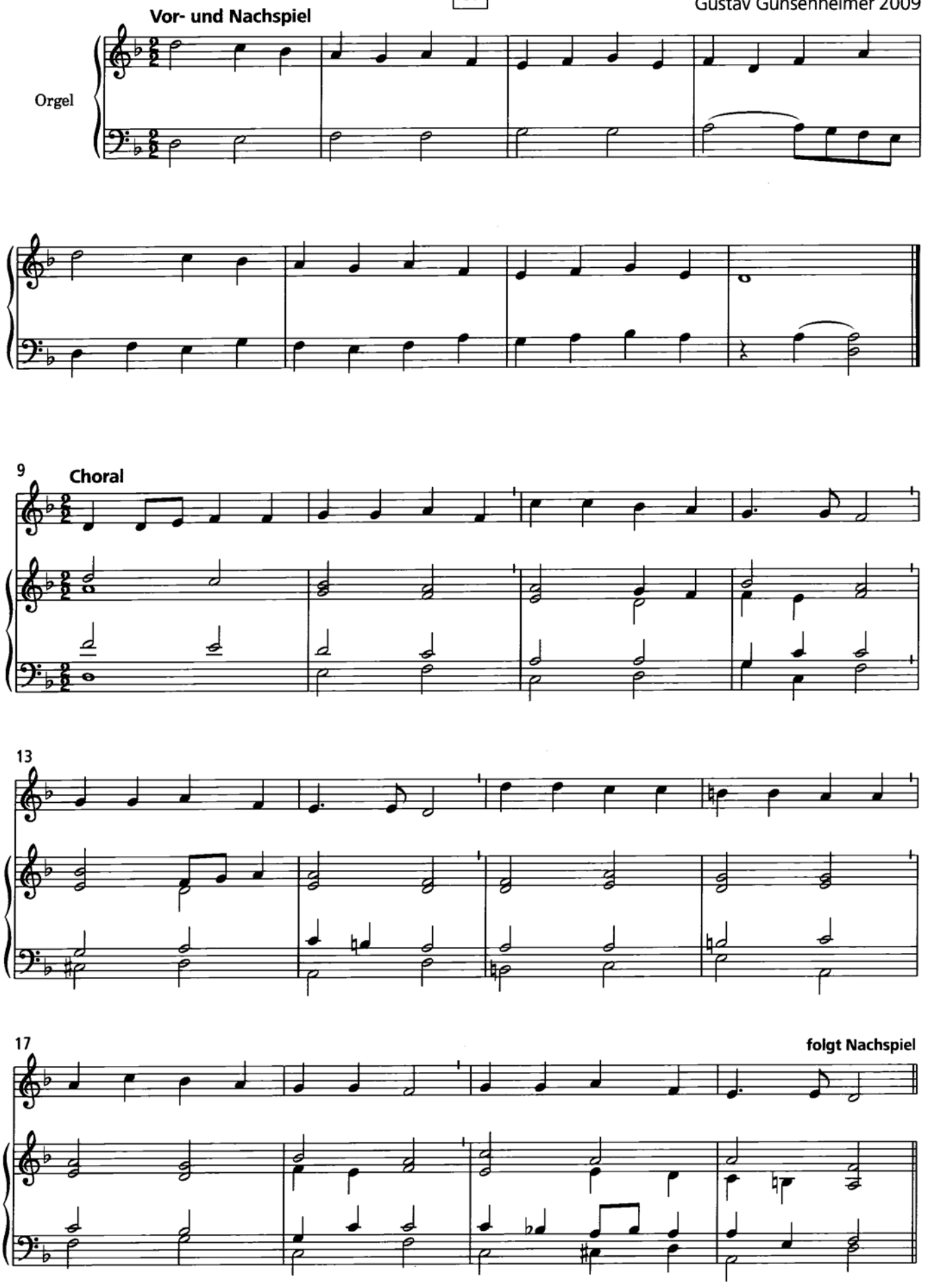

© Strube Verlag, München